

Brookings County, SD

24th Region Local Road Conference
October 20-22, 2009
Rapid City, South Dakota

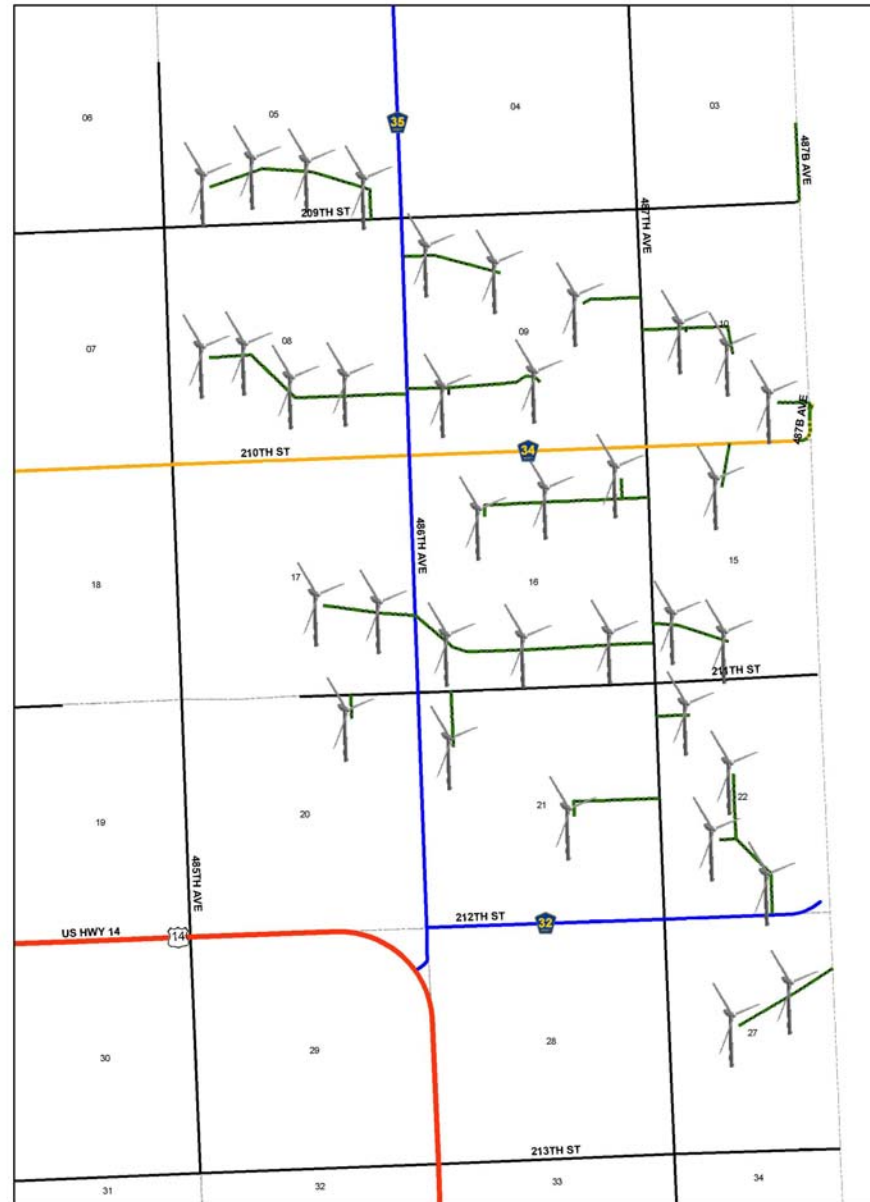

Minndakota Wind Farm



BROOKINGS COUNTY
South Dakota

GIS

Map features are representations of original data sources and do not replace or modify land surveys, deeds, or other legal instruments determining land ownership or use.

0 0.25 0.5 1 Miles

1:35,000

February 2009

Buffalo Ridge I Wind Farm

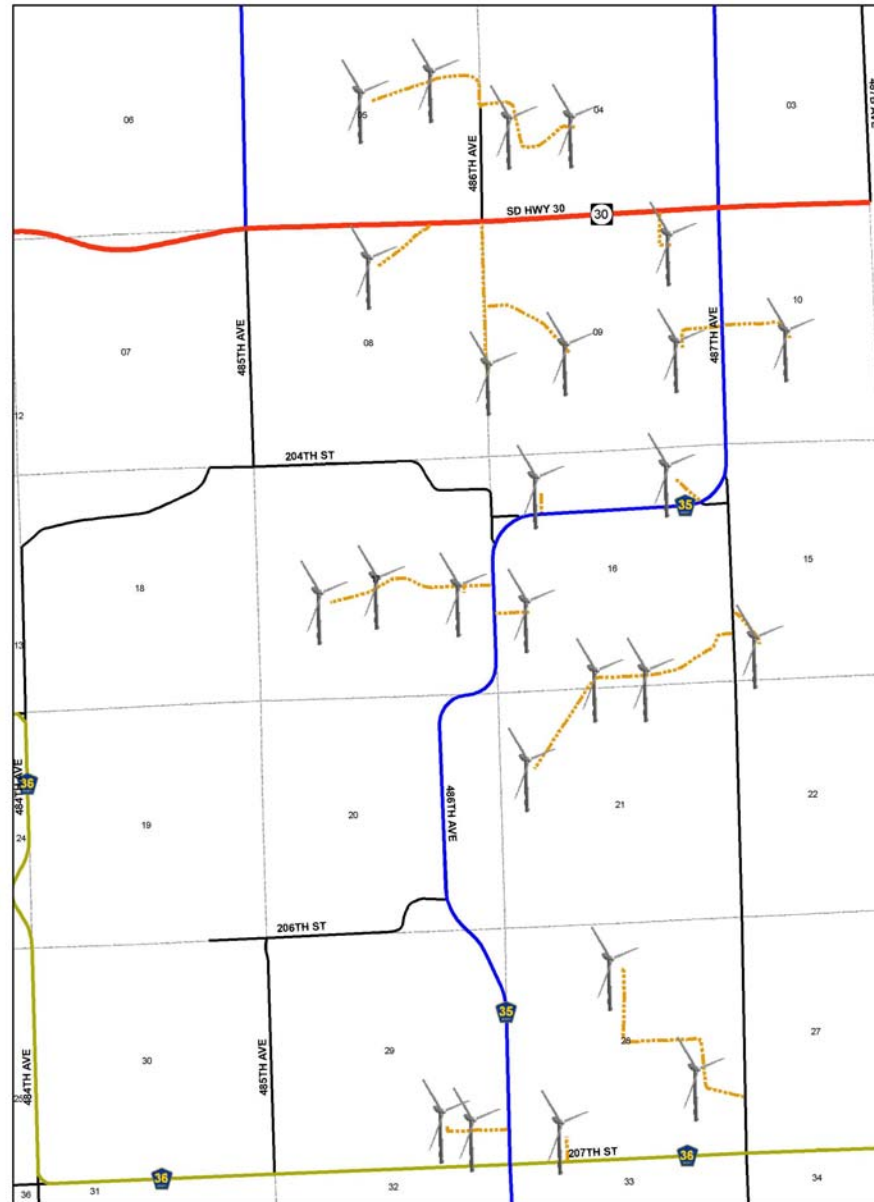

BROOKINGS COUNTY
South Dakota

GIS

Map features are representations of original data sources and do not replace or modify land survey maps, or other legal instruments demonstrating land ownership or title.

0 0.25 0.5 1 Miles

1:35,000

February 2009





Construction Traffic Only
Stay Alert
PPE Required

L-1	M-1
M-2	

Max Speed 20 MPH

DANGER
AUTHORIZED
PERSONNEL
ONLY





OVERSIZE LOAD

TRH

DIAMONTE 370





SUZLON































APPLICATION FOR OCCUPANCY OF RIGHT OF WAY OF COUNTY HIGHWAYS

This application is giving permission to bore or open cut Brookings County roads. Right of way is measured approximately 33 to 50 feet either side of the center line of the county road. Application is legal upon signature from a Brookings County official.

DRIVEWAY APPLICATION AND CONSTRUCTION PERMIT

The purpose of this permit is to determine the appropriate location for placement of a driveway or approach. Application is made to the highway superintendent. Safety is a major factor in approval of proposed location. The county will approve one approach per ½ mile. All others must be approved by the Superintendent but is built at the owners expense. Application is legal upon signature from a Brookings County official.

AGREEMENT FOR USE AND RESTORATION HAUL ROAD DOT 45

Prior to the use of Brookings County roads an inspection (not to exceed 30 days prior) will be made of the haul road/roads to be used by the contractor. **This agreement states that the contractor agrees to RESTORE the portion of county road used to haul.** Application is legal upon signature from a Brookings County official.

AGREEMENT FOR USE AND RESTORATION OF CONTRACTOR'S HAUL ROAD

DOT

45A Prior to the use of Brookings County roads and inspection (not to exceed 30 days prior) will be made of the haul road/roads to be used by the contractor. **This agreement states that the contractor agrees to MAINTAIN DURING CONSTRUCTION the portion of county road used to haul. To include the contractor agrees to RESTORE after construction the portion of county road used to haul.** Application is legal upon signature from a Brookings County official.

HAUL ROUTE INSPECTON REPORT

DOT 45 & 45A

The agreement as to the condition of the haul road.

AGREEMENT FOR USE AND RESTORATION OF HAUL ROAD RELEASE

Upon completion of the construction project and inspection will determine the condition of the restored haul road by Brookings County Highway Superintendent and contractor representative. This document will release the contractor once repairs are complete to the satisfaction of the highway superintendent. Application is legal upon signature from a Brookings County official.

OVER WIDTH, OVER HEIGHT, OVER LENGTH PERMIT

This permit will give the carrier permission to travel Brookings County roads in the event that a load meets the legal load limits but is over width, over height or over length. Only single trip permits are issued. Multiple loads will require multiple permits. **Over width is anything over 8'6".** Application is legal upon signature from a Brookings County official.

OVER WEIGHT AND OVER DIMENSION LOADS

The Brookings County Highway Superintendent may issue a **single trip permit** to allow the operation of a motor vehicle and/or construction equipment on the county roads in Brookings County in excess of the maximum weight or size set by state law. The request for a permit to exceed the maximum vehicle weight limit or size **must be made at least twenty-four (24) hours in advance.** Application is legal upon signature from a Brookings County official.

BROOKINGS COUNTY MUST BE SUPPLIED WITH A MANIFEST OF TRUCKING LOADS AND DATES INCLUDING NAMES OF TRUCKING COMPANIES 30 DAYS PRIOR TO CONSTRUCTION. THE GENERAL CONTRACTOR IS REQUIRED TO INFORM ALL TRUCKING COMPANIES OF THE REQUIRED PERMITS TO TRAVEL BROOKINGS COUNTY ROADS. FAILURE TO COMPLY WILL RESULT IN LIMITED ACCESS TO CONSTRUCTION SITE.

**AN ORDINANCE ESTABLISHING OVERWEIGHT VEHICLE PERMITS
FOR COUNTY ROADS IN BROOKINGS COUNTY**

Be it ordained by Brookings County for the purpose of protecting county roads in Brookings County:

Article I – Overweight Vehicles Prohibited:

No one may operate a motor vehicle on the county roads in Brookings County in excess of the maximum weight or size set by state law in SDCL Chapter 32-22, unless the operator has first obtained a permit from the Brookings County Highway Superintendent, or his/her designee, to allow the operation of the motor vehicle at such weight or size.

Article II – Single Trip Permit Authorized

The Brookings County Highway Superintendent, or his/her designee, may issue a single trip permit to allow the operation of a motor vehicle on the county roads in Brookings County in excess of the maximum weight or size set by state law in SDCL Chapter 32-22. The Brookings County Highway Superintendent, or his/her designee, may issue the single trip permit by means of facsimile transmission (fax). The permit issued by the Brookings County Highway Superintendent, or his/her designee, shall designate the county roads upon which the permitted vehicle may operate. The request for a permit to exceed the maximum vehicle weight limit or size must be made at least twenty-four (24) hours in advance.

Article III – Grounds for Permit:

The Brookings County Highway Superintendent, or his/her designee, shall follow the State Statutes (SDCL Chapter 32-22) and Administrative Rules (ARSD 70:30:01) in deciding whether to issue a permit to the operator of a motor vehicle to exceed the maximum vehicle weight limit or size.

Due to road sensitivity at different times of the year, permits may be suspended at any time at the discretion of the Brookings County Highway Superintendent or his/her designee.

Article V – No Permits During Seasonal Load Limit Postings:

No overweight or over width permits will be issued during seasonal load limit postings. The Brookings County Commissioners may waive this restriction if they deem it necessary for the protection of public safety, health, or welfare. All bridge postings will be strictly adhered to.

Article VI – Operation Only on Designated Roads:

The transportation of overweight loads authorized by this Ordinance shall be undertaken only on county roads designated on the issued permit.

Article VII – Operation Only According to Terms of Permit

The transportation of overweight loads in violation of the terms of an Overweight Permit shall render the permit void except as to the permit holder's liability for damages and indemnification.

Article VIII – Possession of Permit During Operation:

The issued permit, including a permit issued by way of facsimile transmission (fax), or a copy thereof, must be in the possession of those utilizing the permit during all periods of operation.

Article IX – Maximum Penalties for Unauthorized Operation:

The transportation of overweight load without a permit or in violation of the specific terms of a permit is punishable by a maximum fine of two hundred dollars (\$200.00), in addition to any other civil or criminal penalties provided by law.

Article X – Liability

The possession of an overweight permit shall not relieve the applicant of civil liability and responsibility for personal injury or property damage which may occur in connection with the movement of the permitted vehicle, including the liability for damage to roads, bridges, signs or other highway structures.

OVERWIDTH, OVERLENGTH, OVERHEIGHT PERMIT

A COPY OF THIS PERMIT MUST BE CARRIED IN EACH PERMITTED VEHICLE AND MUST BE DISPLAYED UPON DEMAND OF ANY LAW ENFORCEMENT OFFICER OR HIGHWAY SUPERINTENDENT

HAUL ROAD AGREEMENT

Kevin Triebwasser will assume responsibility of any damages done to the road by truck hauling between his residence at 21450 461st Ave. and the county roads. Maintenance should be done to the satisfaction of the township.

This will be in effect as long as Kevin's swine finishing unit is in operation.

This document is dated the 6th day of March, 2007



Oslo Township Board Member

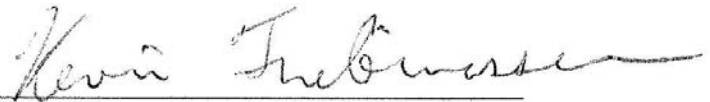

Kevin Triebwasser

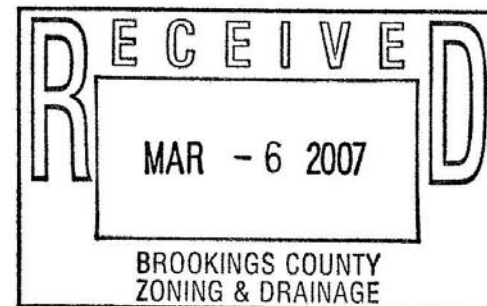









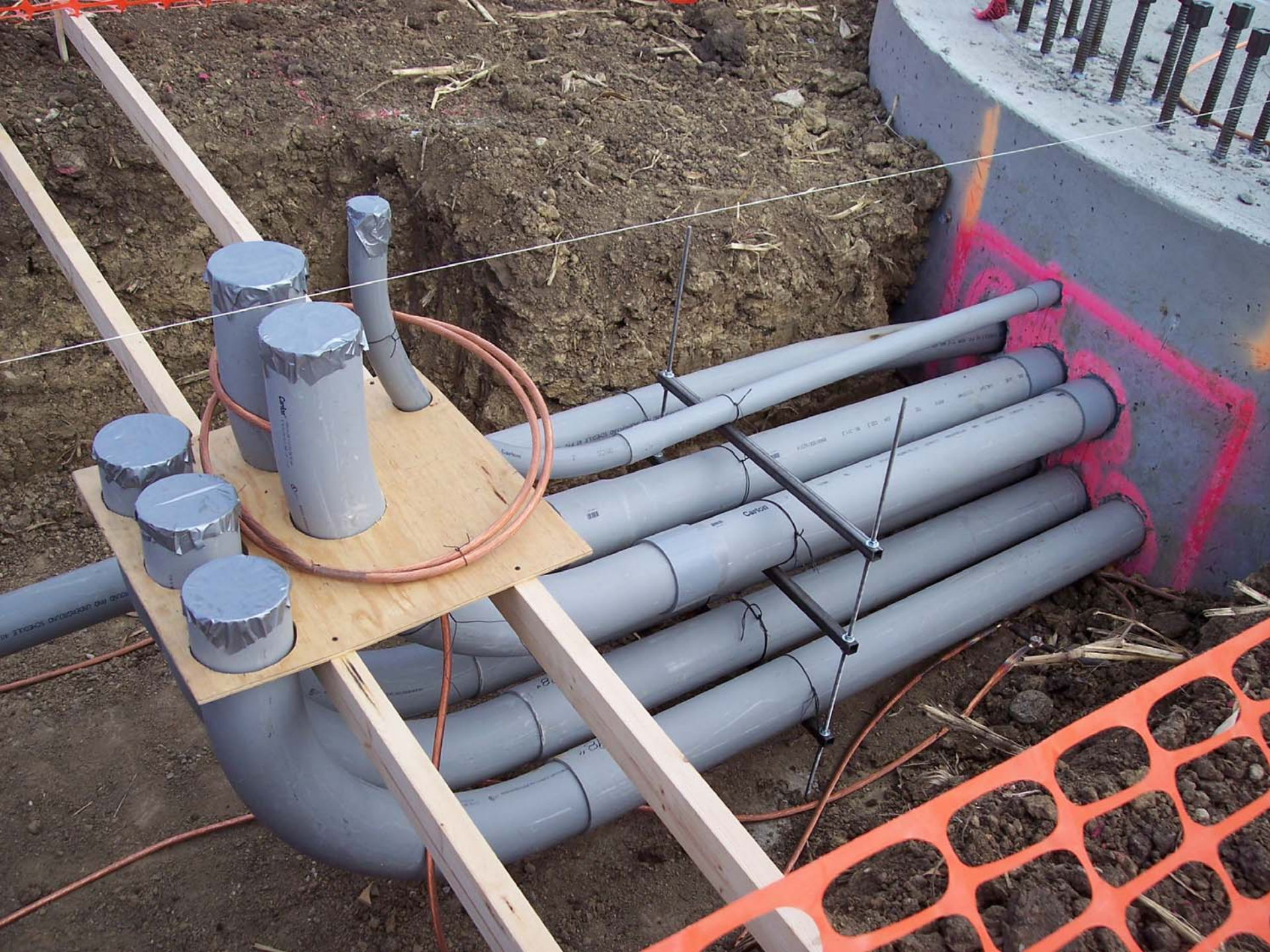

Questions???



Brookings County Highway Department
422 Western Ave
Brookings, SD 57006

605-696-8271
ljensen@brookingscountysd.gov

Brookings County Planning, Zoning
and Drainage Department
601 4th Street, Ste 105
Brookings, SD 57006

605-696-8350
rhill@brookingscountysd.gov